

XMAS 2021

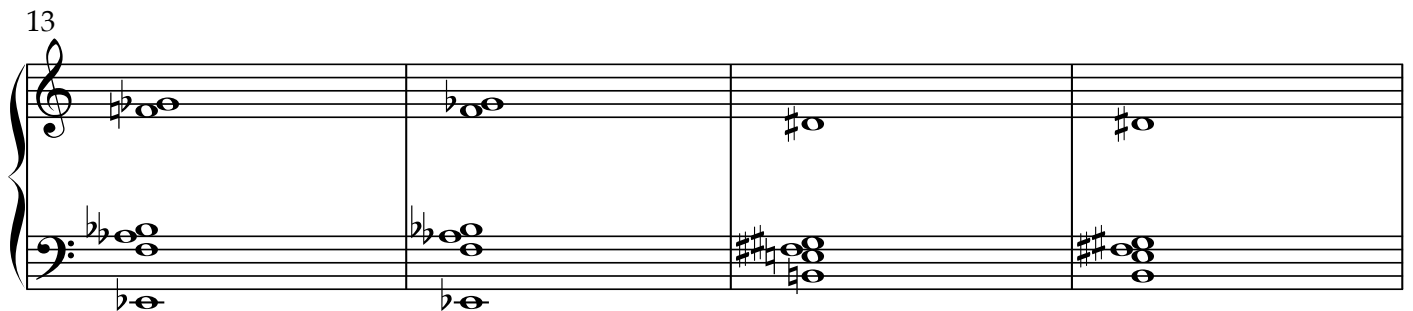
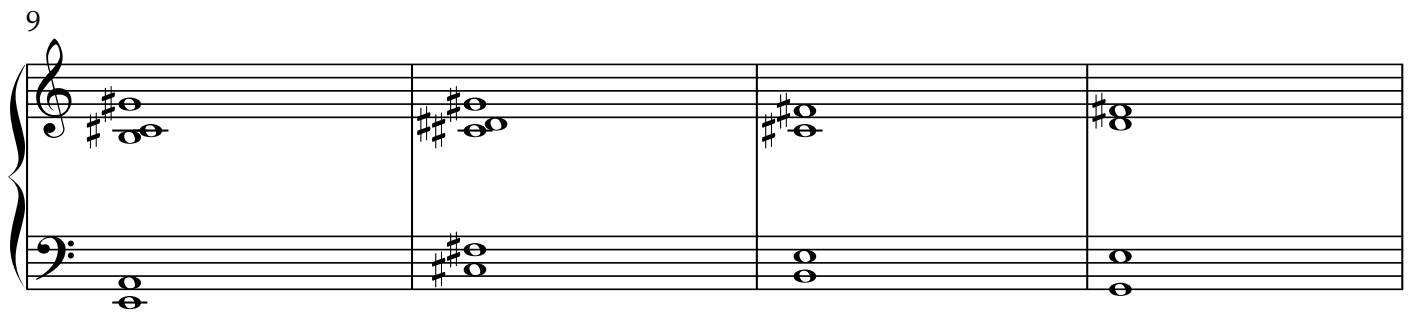
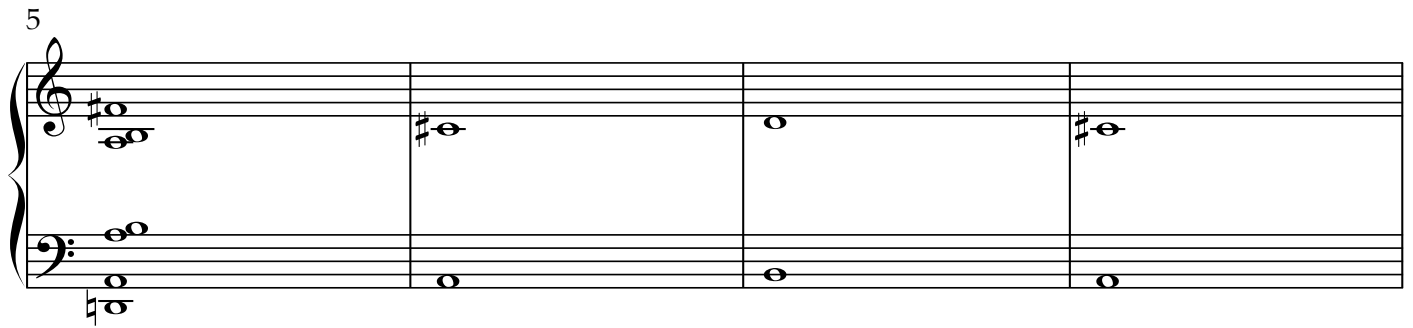
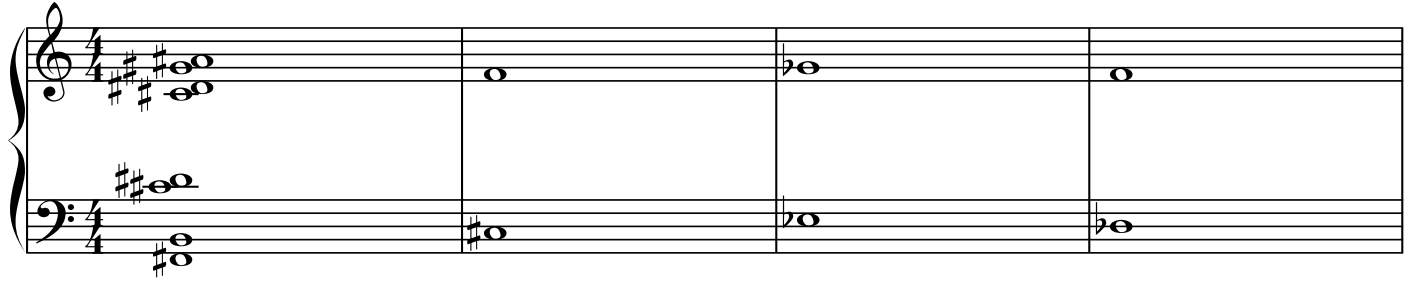

17

System 1, measures 17-20. The key signature has two sharps (F# and C#). Measure 17: Treble clef has a chord of F#4, A#4, C#5; Bass clef has a chord of F#2, A2, C3. Measure 18: Treble clef has a chord of F#4, A#4, C#5; Bass clef has a chord of F#2, A2, C3. Measure 19: Treble clef has a chord of F#4, A#4, C#5; Bass clef has a chord of F#2, A2, C3. Measure 20: Treble clef has a chord of F#4, A#4, C#5; Bass clef has a chord of F#2, A2, C3.

21

System 2, measures 21-24. The key signature has two sharps (F# and C#). Measure 21: Treble clef has a chord of F#4, A#4, C#5; Bass clef has a chord of F#2, A2, C3. Measure 22: Treble clef has a chord of F#4, A#4, C#5; Bass clef has a chord of F#2, A2, C3. Measure 23: Treble clef has a chord of F#4, A#4, C#5; Bass clef has a chord of F#2, A2, C3. Measure 24: Treble clef has a chord of F#4, A#4, C#5; Bass clef has a chord of F#2, A2, C3.

25

System 3, measures 25-28. The key signature has two sharps (F# and C#). Measure 25: Treble clef has a chord of F#4, A#4, C#5; Bass clef has a chord of F#2, A2, C3. Measure 26: Treble clef has a chord of F#4, A#4, C#5; Bass clef has a chord of F#2, A2, C3. Measure 27: Treble clef has a chord of F#4, A#4, C#5; Bass clef has a chord of F#2, A2, C3. Measure 28: Treble clef has a chord of F#4, A#4, C#5; Bass clef has a chord of F#2, A2, C3.

29

System 4, measures 29-32. The key signature has two sharps (F# and C#). Measure 29: Treble clef has a chord of F#4, A#4, C#5; Bass clef has a chord of F#2, A2, C3. Measure 30: Treble clef has a chord of F#4, A#4, C#5; Bass clef has a chord of F#2, A2, C3. Measure 31: Treble clef has a chord of F#4, A#4, C#5; Bass clef has a chord of F#2, A2, C3. Measure 32: Treble clef has a chord of F#4, A#4, C#5; Bass clef has a chord of F#2, A2, C3.

33

System 5, measures 33-36. The key signature has two sharps (F# and C#). Measure 33: Treble clef has a chord of F#4, A#4, C#5; Bass clef has a chord of F#2, A2, C3. Measure 34: Treble clef has a chord of F#4, A#4, C#5; Bass clef has a chord of F#2, A2, C3. Measure 35: Treble clef has a chord of F#4, A#4, C#5; Bass clef has a chord of F#2, A2, C3. Measure 36: Treble clef has a chord of F#4, A#4, C#5; Bass clef has a chord of F#2, A2, C3.

37

41
